

ROADWAY WITH SIDEWALK AND CURB

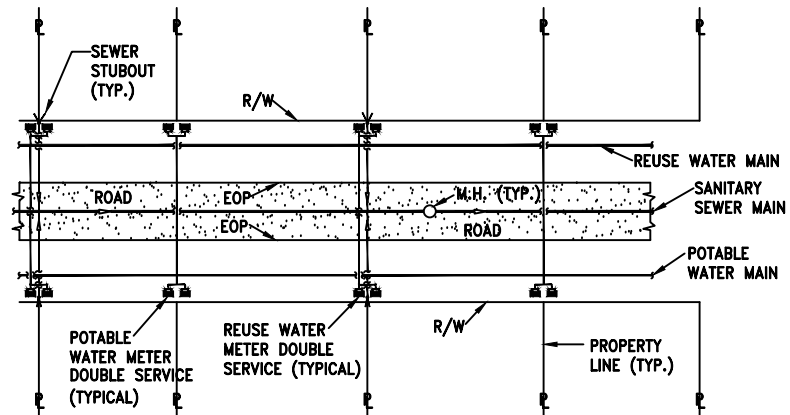

ROADWAY WITHOUT SIDEWALK AND CURB

POTABLE WATER SERVICE LOCATION DETAIL

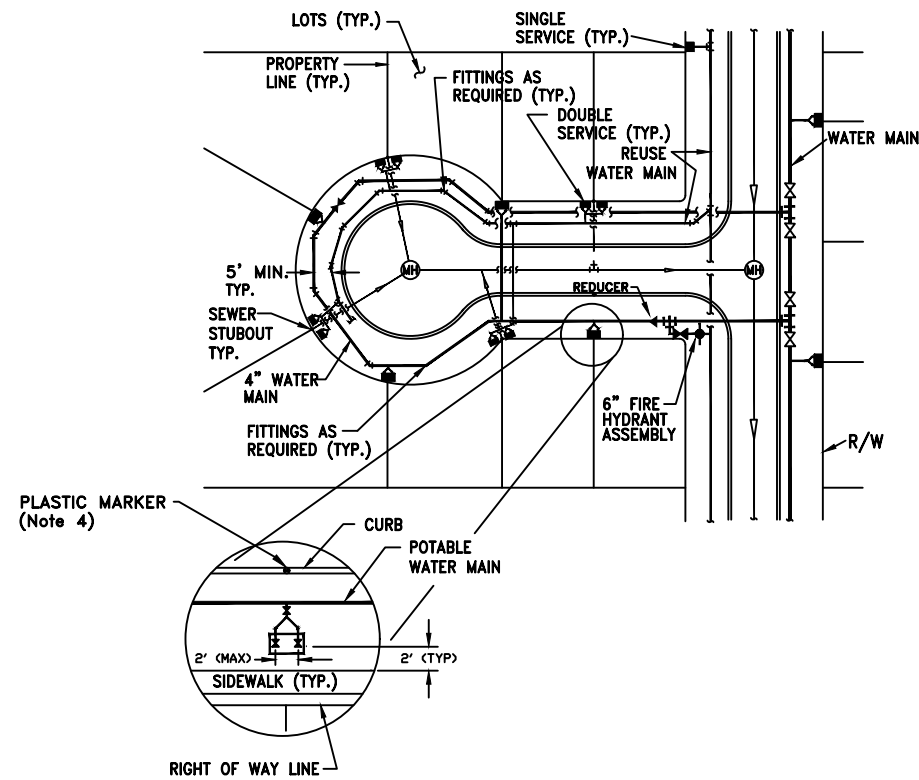

POTABLE WATER SERVICE LOCATION DETAIL

- NOTES:
1. ANCHORING TYPE 90° BEND SHALL ONLY BE USED WHERE RIGHT-OF-WAY CONSTRUCTIONS WILL NOT ALLOW INSTALLATION OF A STRAIGHT ASSEMBLY.
  2. PROVIDE DIAGONAL SERVICE LINES WHERE PROPERTY LINES DO NOT LINE UP.
  3. PROVIDE GPS ID MARKERS AT HYDRANTS, VALVES AND AIR RELEASE VALVES.
  4. PROVIDE PLASTIC MARKERS AT METER SERVICES ON THE BACK OF THE CURB
  5. METER BOX TO BE SUPPLIED & INSTALLED BY CONTRACTOR TO FINISH GRADE. ALL BOXES MUST BE LOCATED AT PROPERTY CORNER AND WITHIN THE RIGHT-OF-WAY; BOXES MUST NOT CONFLICT WITH SIDEWALKS OR DRIVEWAYS. THE CITY SHALL DETERMINE SIZE AND TYPE OF METER BOX.
  6. WHEN WATER METER SERVICE AND HYDRANT ARE TO BE INSTALLED AT SAME LOCATION THE WATER METER BOX AND SERVICE TAKE PRIORITY. THE WATER METER AND SERVICE SHALL BE INSTALLED ON THE PROPERTY LINE. THE HYDRANT THEN SHALL BE INSTALLED AT AN OFFSET OF 3' FROM THE WATER METER BOX.

ISSUE CODE		
MODIFIED	MJC	11-16-21
MODIFIED	MJC	10-05-21
MODIFIED	MJC	05-05-22

**CITY OF LAKE WALES**  
201 W. CENTRAL AVE. LAKE WALES, FLORIDA 33853

ISSUE CODE	A PRELIMINARY	B DESIGN
C BIDS	D CONSTRUCTION	E APPROVAL
DESIGN:	SCALE: N.T.S.	
CHK'D BY:	DATE:	
DRAWN BY:	ENGR. APPR.	
DRAWING TITLE		
<b>WATER METER BOX LOCATION DETAIL</b>		
JOB NO.		
AREA	REV.	
CITY-OF-LAKE-WALES		